

March 22, 2010

Dear Region 9 5A Varsity Band Directors:

Hello, my name is Mark Calima, Contest Host for the Region 9 5A Varsity UIL Competition. I have assembled some important information for you in hopes of making your day as easy and fun as possible. Make sure you bring your UIL Form 1, 3 copies of Seating Charts, 3 copies of your scores.

At the bottom of this letter is a map with instructions on where to park your busses, unload your percussion equipment, and check in.

Provided Percussion Equipment:

On Stage-

Pearl Concert Bass Drum (36"x22")- Deep Shell

Adams Timpani

Adams Rosewood Xylophone

Adams Rosewood Marimba

Adams Vibe

Adams Glockenspiel w/ PEDAL

Deagan Chimes

In Sight Reading-

Adams Timpani

Deagan Bells

Yamaha 36" Bass Drum

***Snare Drum / Cymbals/ Accessories NOT PROVIDED

Please email me ASAP if you have an extremely large setup

If you have any questions please do not hesitate to email or call me....

Thanks and Good Luck!!!

Mark Calima

Westfield Band

UIL Region 9 Contest Host

832-526-3333

mcalima@springisd.org

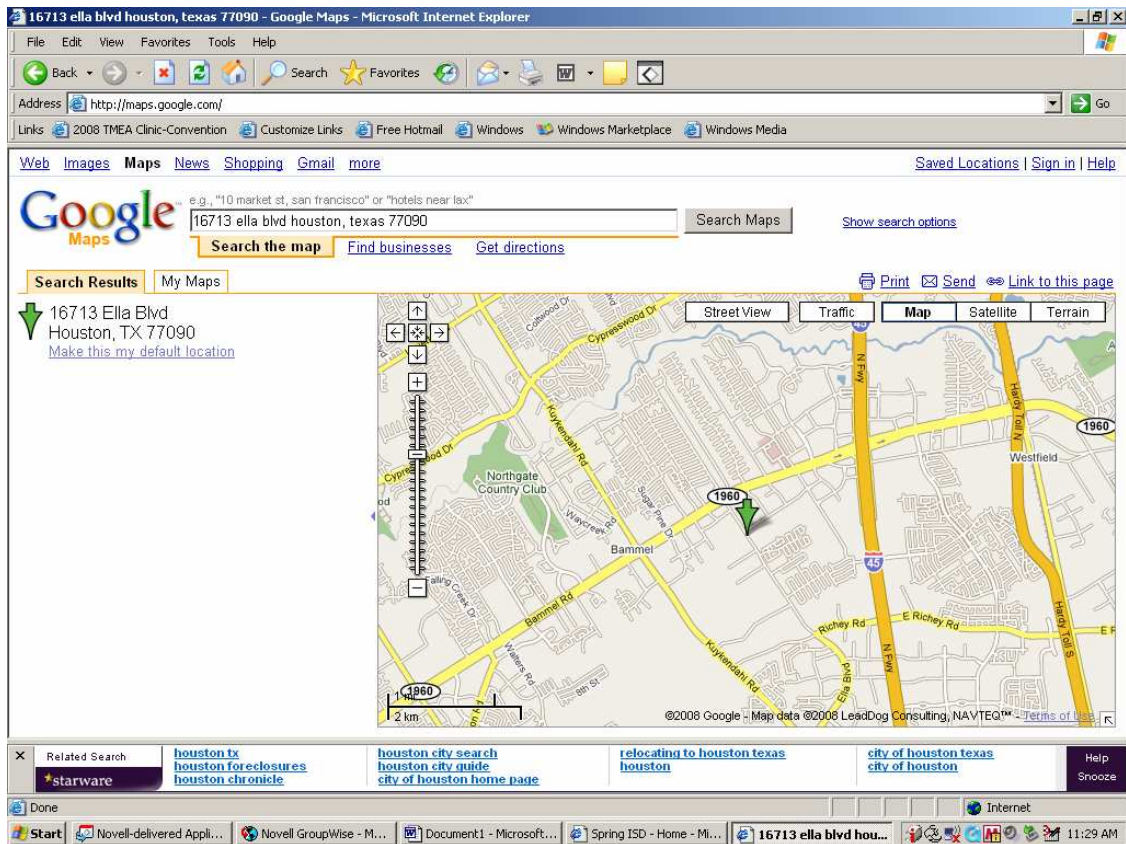

Directions to Westfield HS:

Westfield HS
16713 Ella Blvd
Houston Texas 77090

Contest Host:
Mark Calima
mc calima@springisd.org
832-526-3333

1. From I-45 Exit FM 1960 and go West
2. Go South on Ella Blvd
3. Westfield HS will be on the Right Side of the street
4. Continue to South Ridge (traffic light) and take a right
5. The Music Building and Performing Arts Center will be on the right
6. Take the 2nd entrance where you can park your busses and the loading dock for percussion instruments will be there as well (Band Practice Field).
7. Contest Office will be the Westfield Band Offices where you can check in as well
8. Good Luck!!!